

ALL WORK SHALL BE CONSTRUCTED IN ACCORDANCE WITH THE LATEST EDITION OF THE ECUA'S STANDARD SPECIFICATIONS

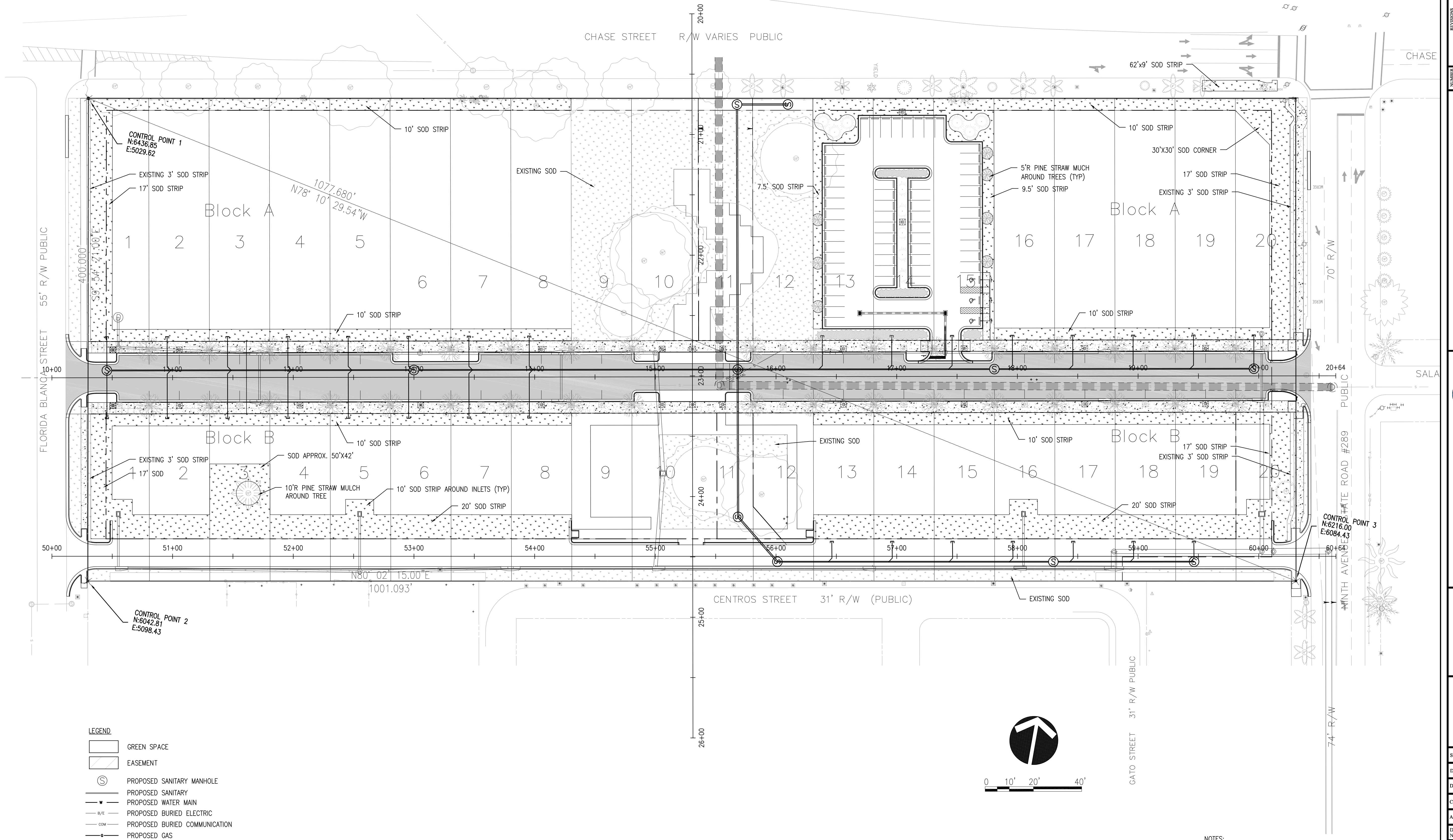

- LEGEND**
- GREEN SPACE
  - EASEMENT
  - PROPOSED SANITARY MANHOLE
  - PROPOSED SANITARY
  - PROPOSED WATER MAIN
  - PROPOSED BURIED ELECTRIC
  - PROPOSED BURIED COMMUNICATION
  - PROPOSED GAS

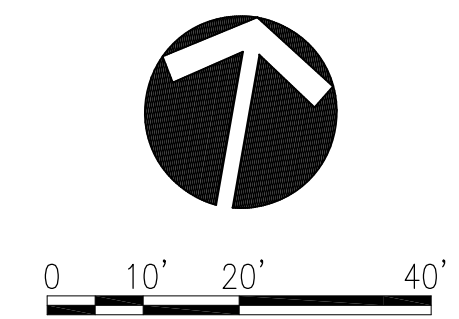

- NOTES:**
1. ALL DIMENSION ARE TO BACK OF CURB WHERE CURB IS SHOWN.
  2. ALL PAVEMENT MARKINGS SHALL BE THERMOPLASTIC.
  3. CONTRACTOR SHALL NOTIFY THE DEPARTMENT OF PUBLIC WORKS 72 HOURS PRIOR TO ANY STORMWATER CONNECTION TO EXISTING STORMWATER SYSTEMS. CONTACT MR. AL GARZA, P.E. (850) 435-1755

**DOWNTOWN TECHNOLOGY CAMPUS  
PARKING LOT ADDITION  
OVERALL SITE PLAN**

**ATKINS**  
2114 Airport Boulevard, Suite 1450  
Pensacola, Florida 32504-6968  
Phone: 850.478.9844

ENGINEER OF RECORD  
  
P.E.  
FL P.E. NO. ---

SCALE:  
DRAWN BY: ZS  
DESIGNED BY: ---  
CHECKED BY: KM  
APPROVED BY: JH  
DRAWING NUMBER: C-001  
PROJECT NUMBER:  
SURVEY NUMBER:  
SHEET OF

REVISIONS	NUMBER	DATE	APPROVED BY

Drawing Name: A:\Civil\Projects\Pensacola Tech Park\Parking Lot\XXX PARKING LOT.dwg    Jan 09, 2012 - 2:28pm - 16797